3-C-2

a Fr. Werner,

À CINCINNATI.

SOUVENIR DE L'AMERIQUE,

Amusement de Salon.

sur des Motivs

ETIOPIENS,

Composée par

M. STRAKOSCH.

Pr: 63 Cts. Nett.

Published by, W. C. PETERS *Baltimore.*
Louisville. PETERS, WEBB & Co. PETERS, FIELD & Co. *Cincinnati.*

Paris. Londres. Petersbourg. Milan.
Troupenas. Addison. Müller. Ricordi.

Entered according to Act of Congress AD. 1849 by W. C. Peters in the Clerks Office of the Dist. Court of Md.

SOUVENIR DE L' AMERIQUE.

PAR

MAURICE STRAKOSCH.

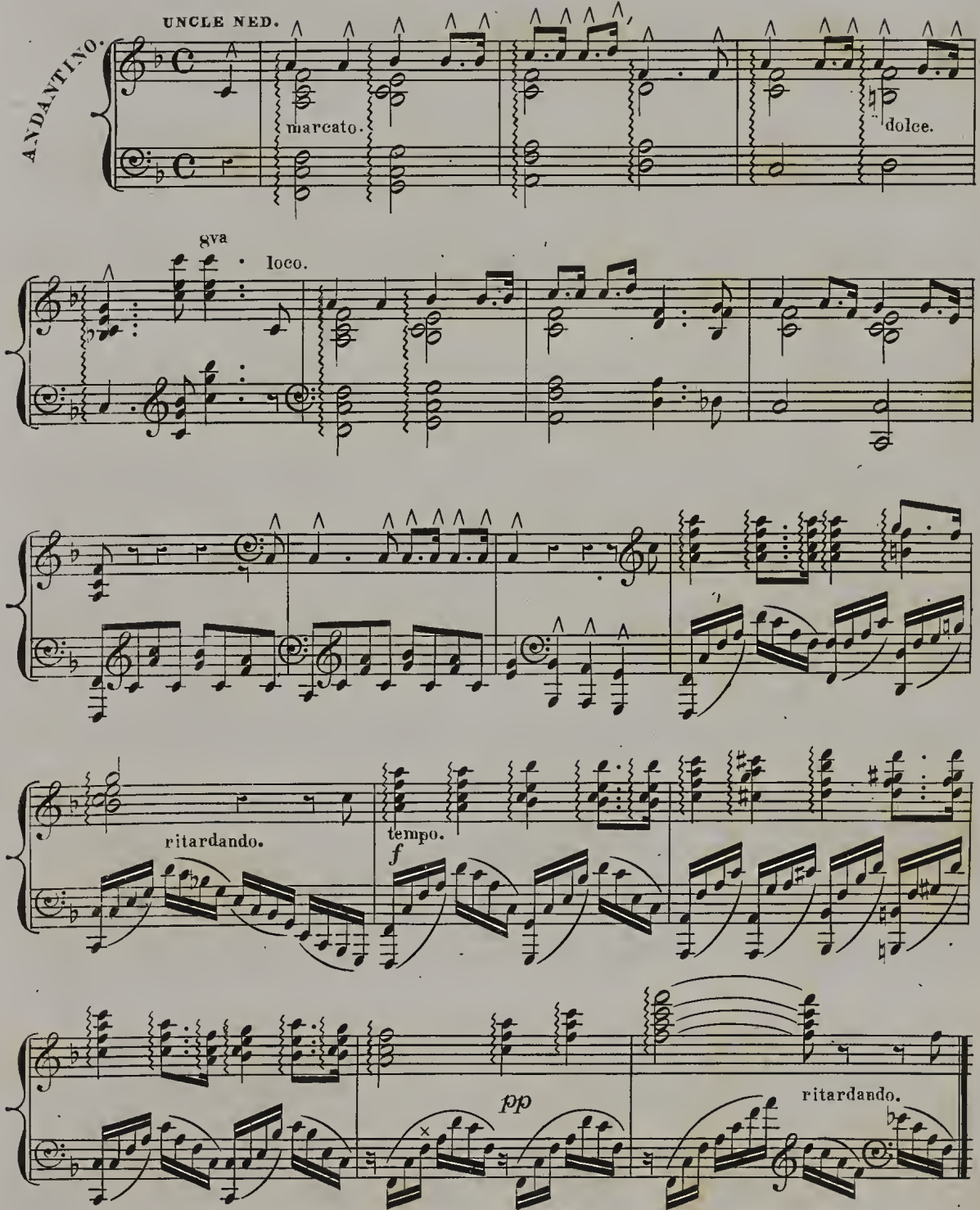

Entered according to Act of Congress, in the year 1849, by W. C. PETERS, in the Clerk's office of the District Court of Md

MISS LUCY LONG.

4

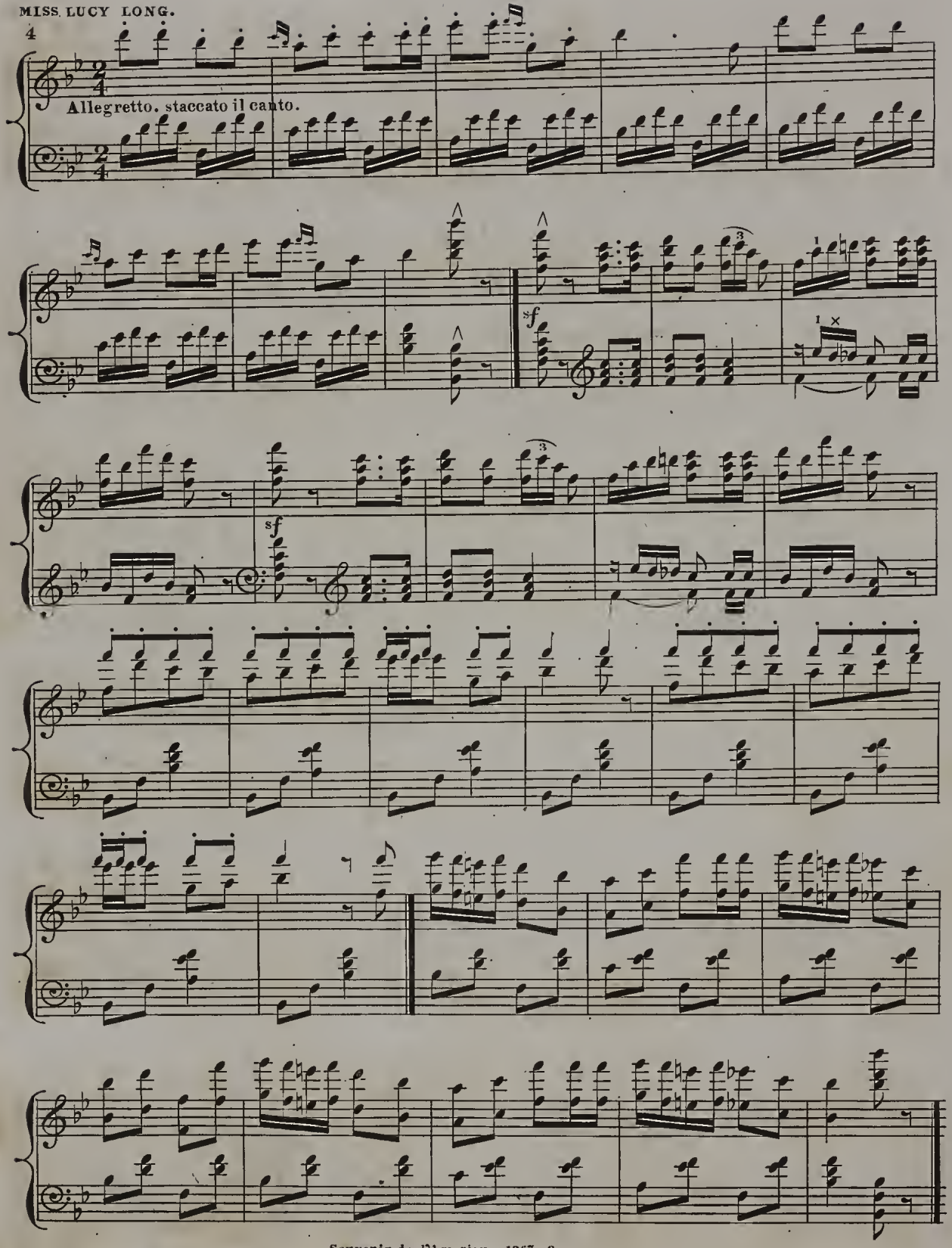

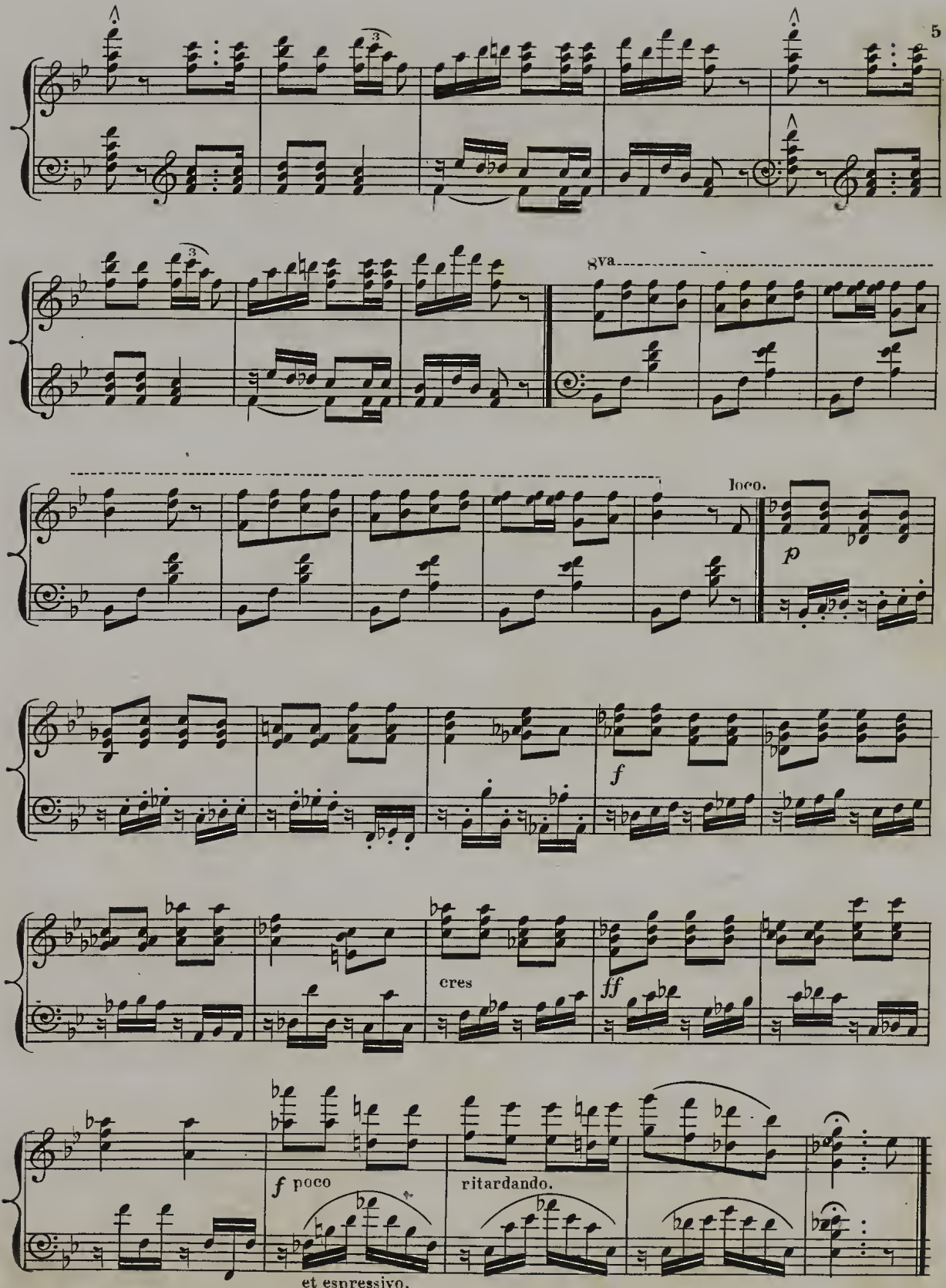
8va
loco.
p
f
cres
ff
f poco
ritardando.
et espressivo.

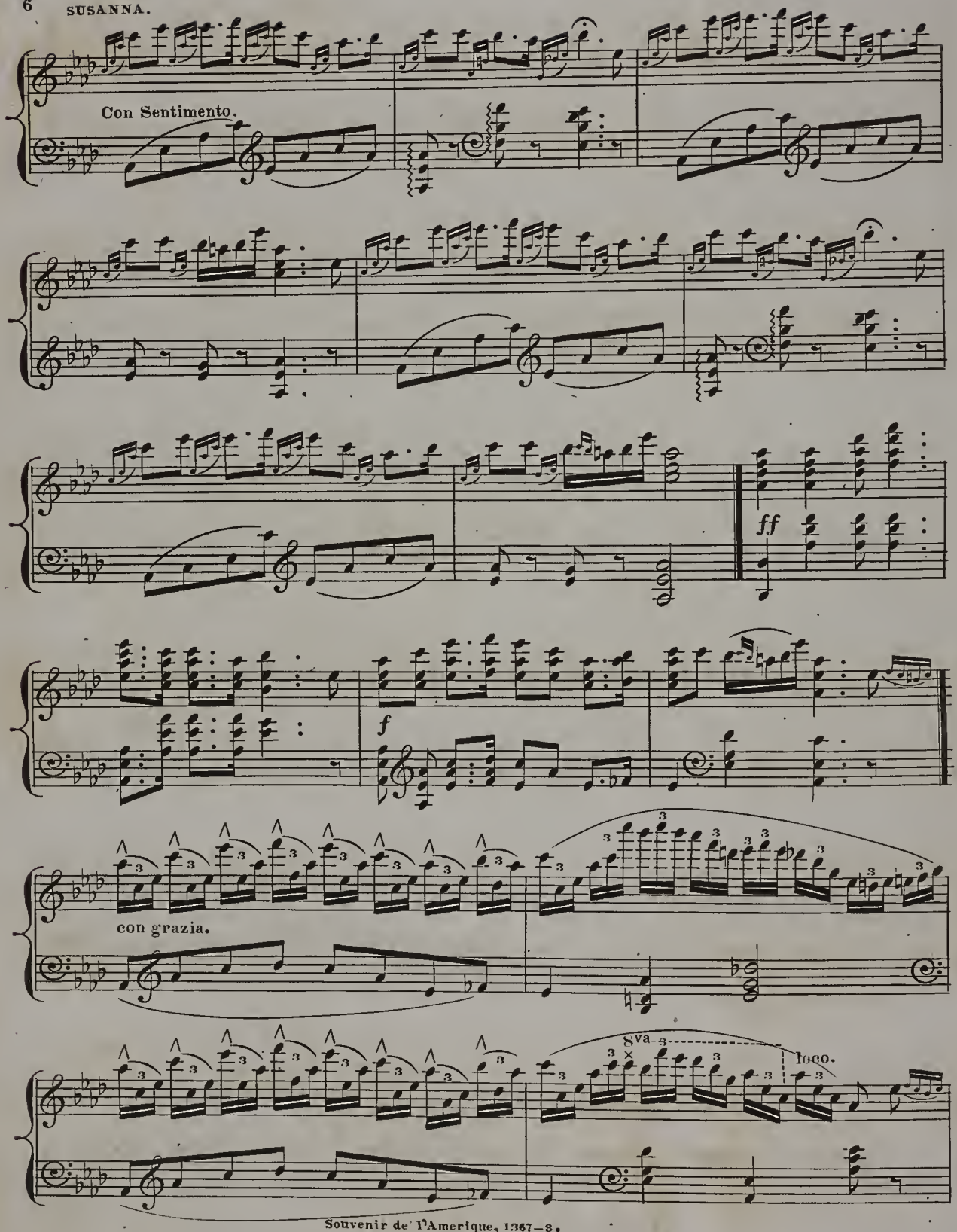
Con Sentimento.
ff
f
con grazia.
8va
loco.

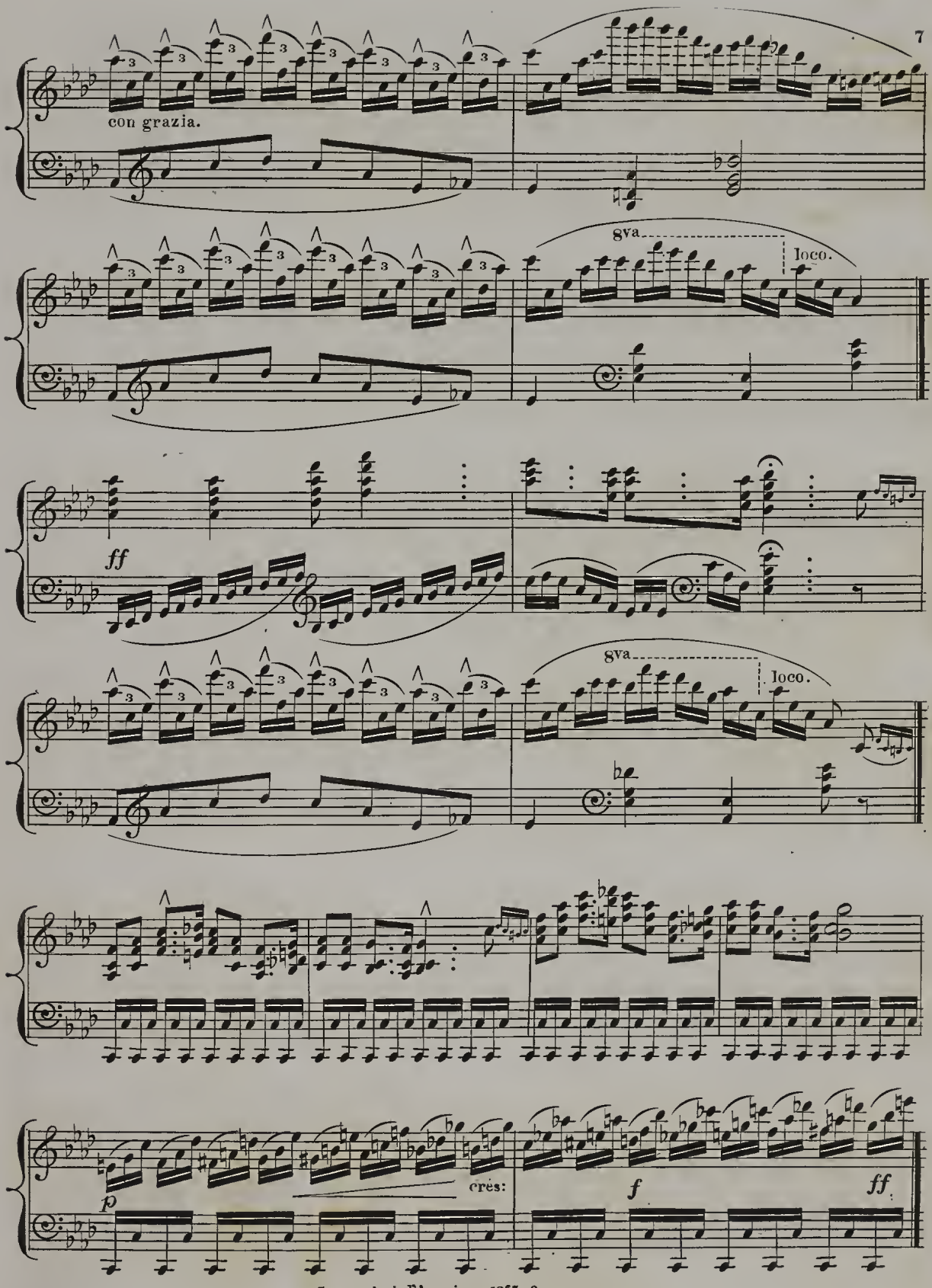
con grazia.
8va
loco.
ff
8va
loco.
cres:
f
ff
p

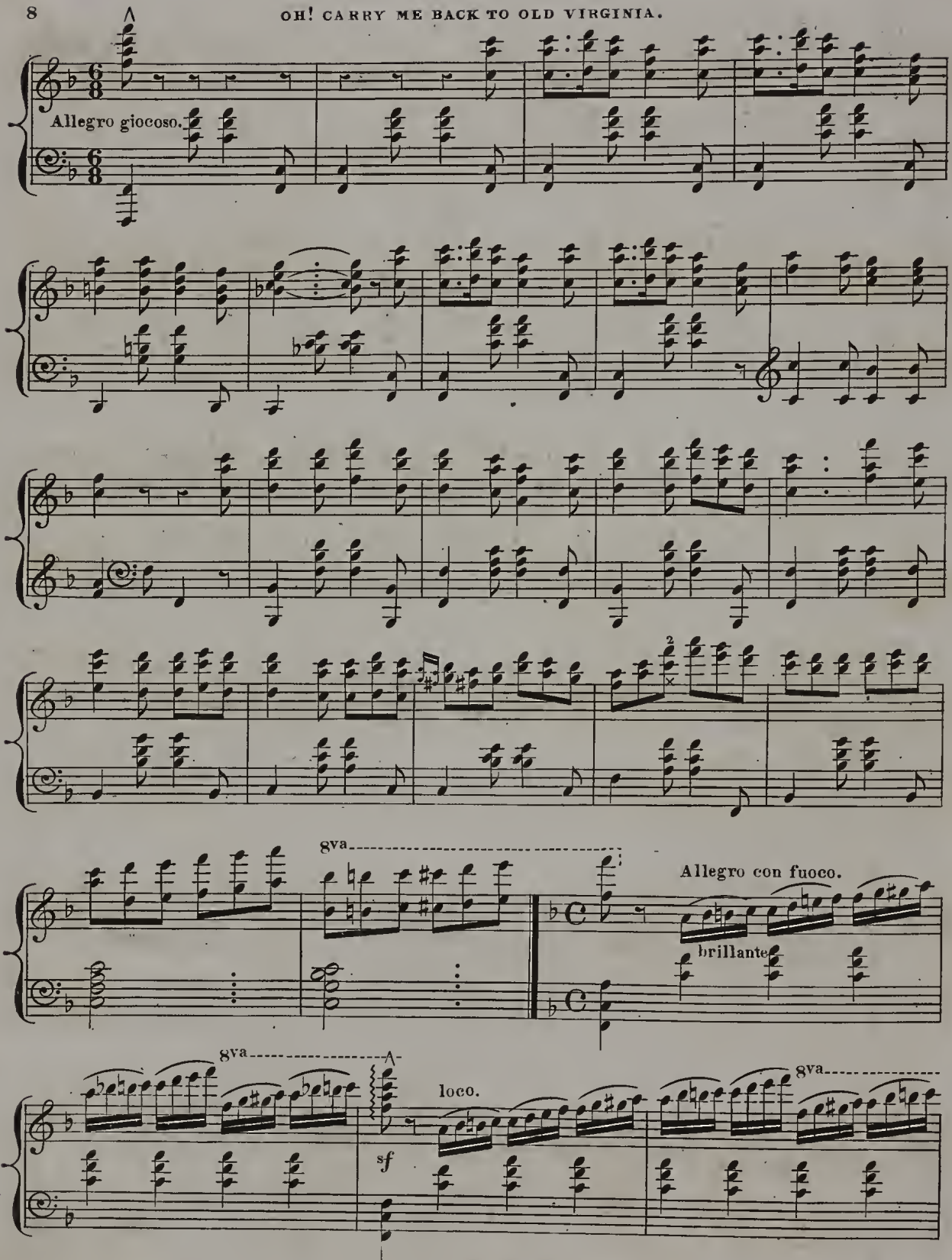
Allegro giocoso.
8va
Allegro con fuoco.
brillante
8va
loco.
8va
sf

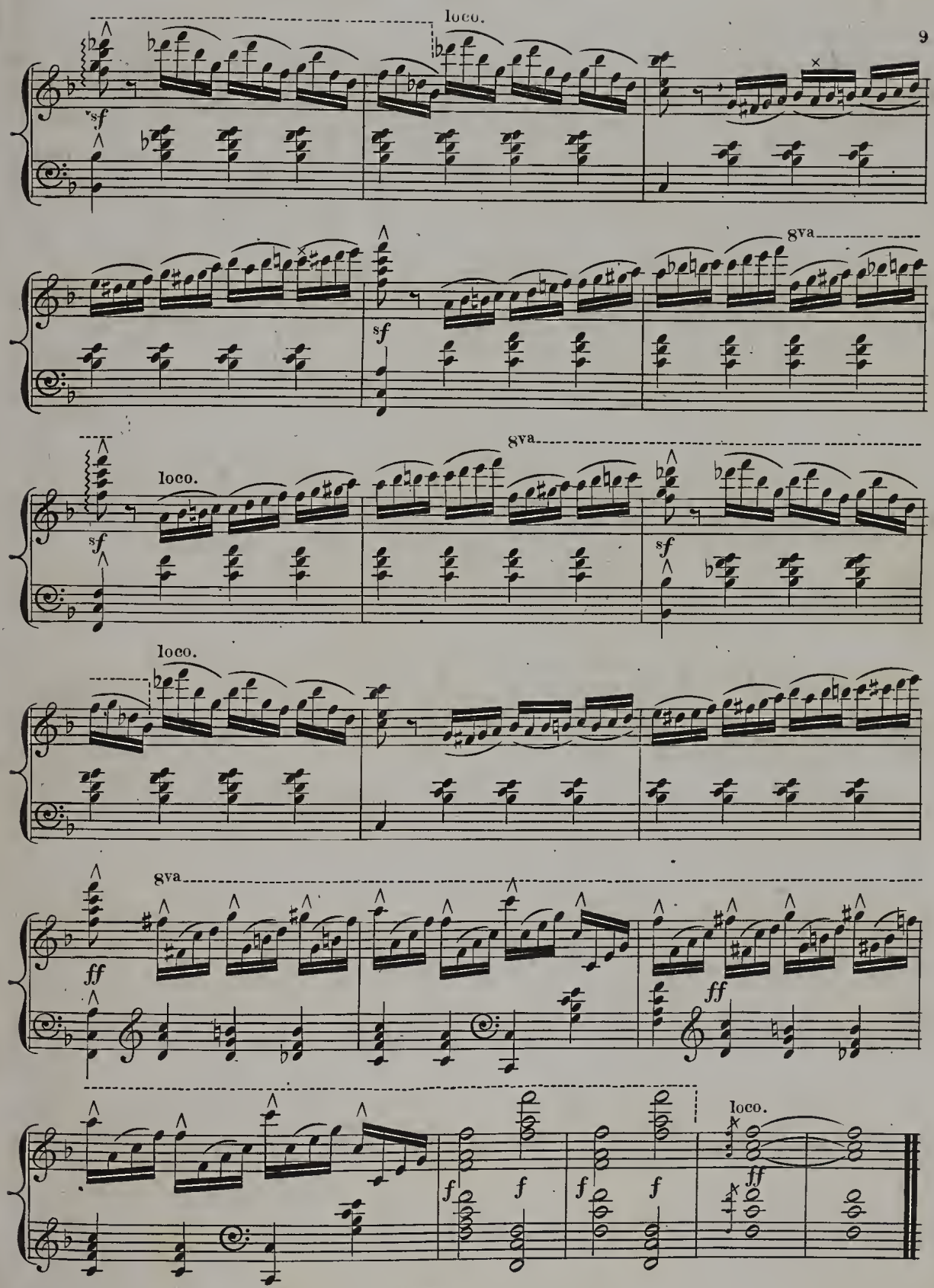
loco.
sf
8va
loco.
ff
f